

JARDIM MARIANA

SÃO JOSÉ DOS CAMPOS

1996

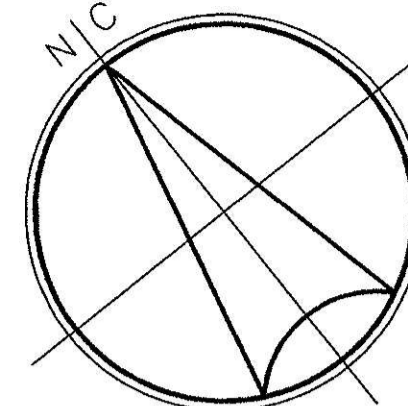

QUADRA	AREA (M2)	NUMERO DE LOTES
AA	3.198,73	22
BB	3.026,56	21
CC	5.978,12	42
DD	5.506,79	41
EE	4.704,16	32
FF	4.248,69	31
GG	4.158,14	27
HH	4.641,90	32
II	4.086,12	30
JJ	5.179,40	36
KK	5.701,25	43
LL	4.359,90	30
MM	4.231,08	31
NN	6.362,73	45
OO	4.307,89	29
PP	1.970,29	10
QQ	2.522,44	12
TOTAL	74.184,19	514

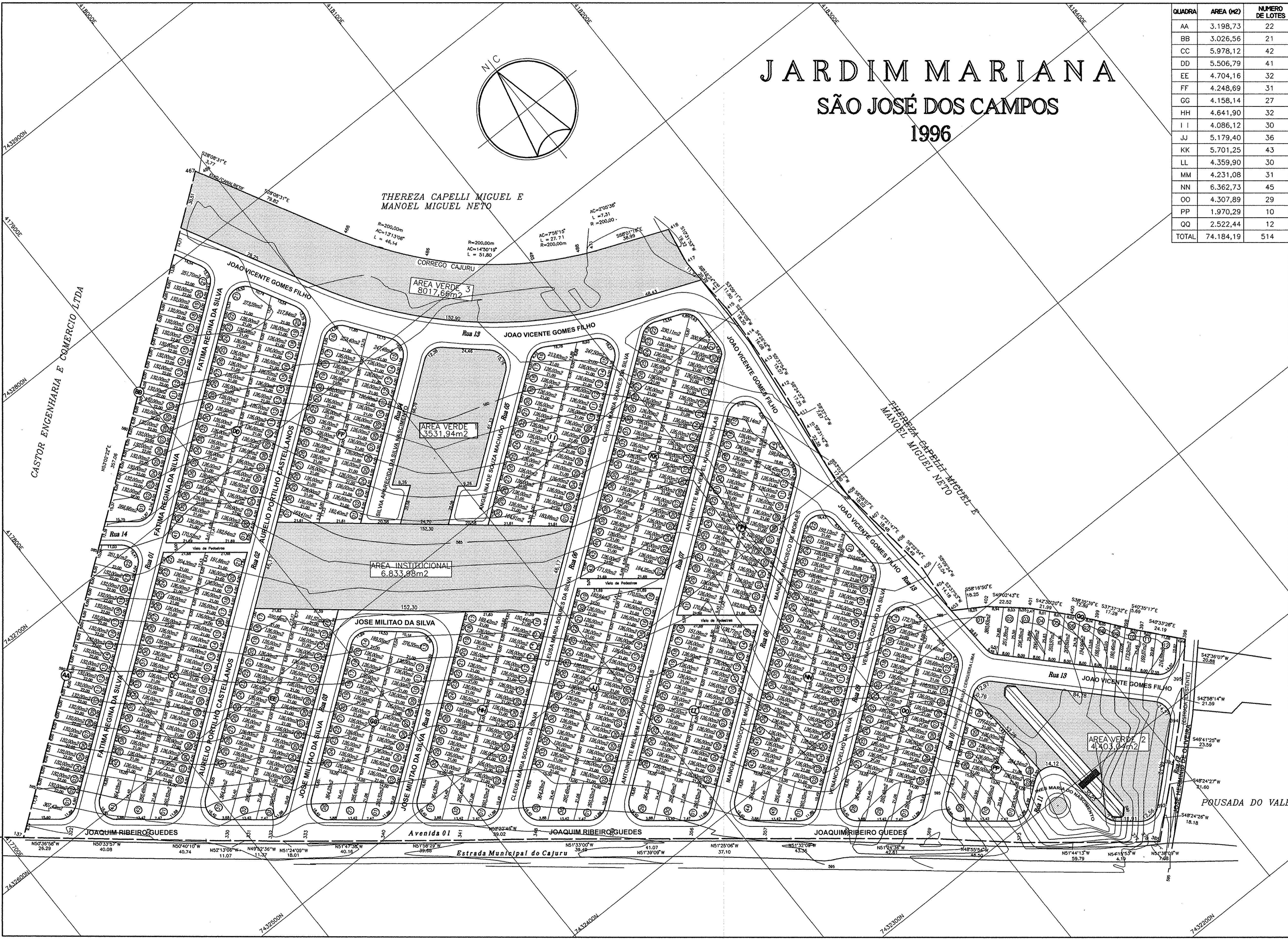
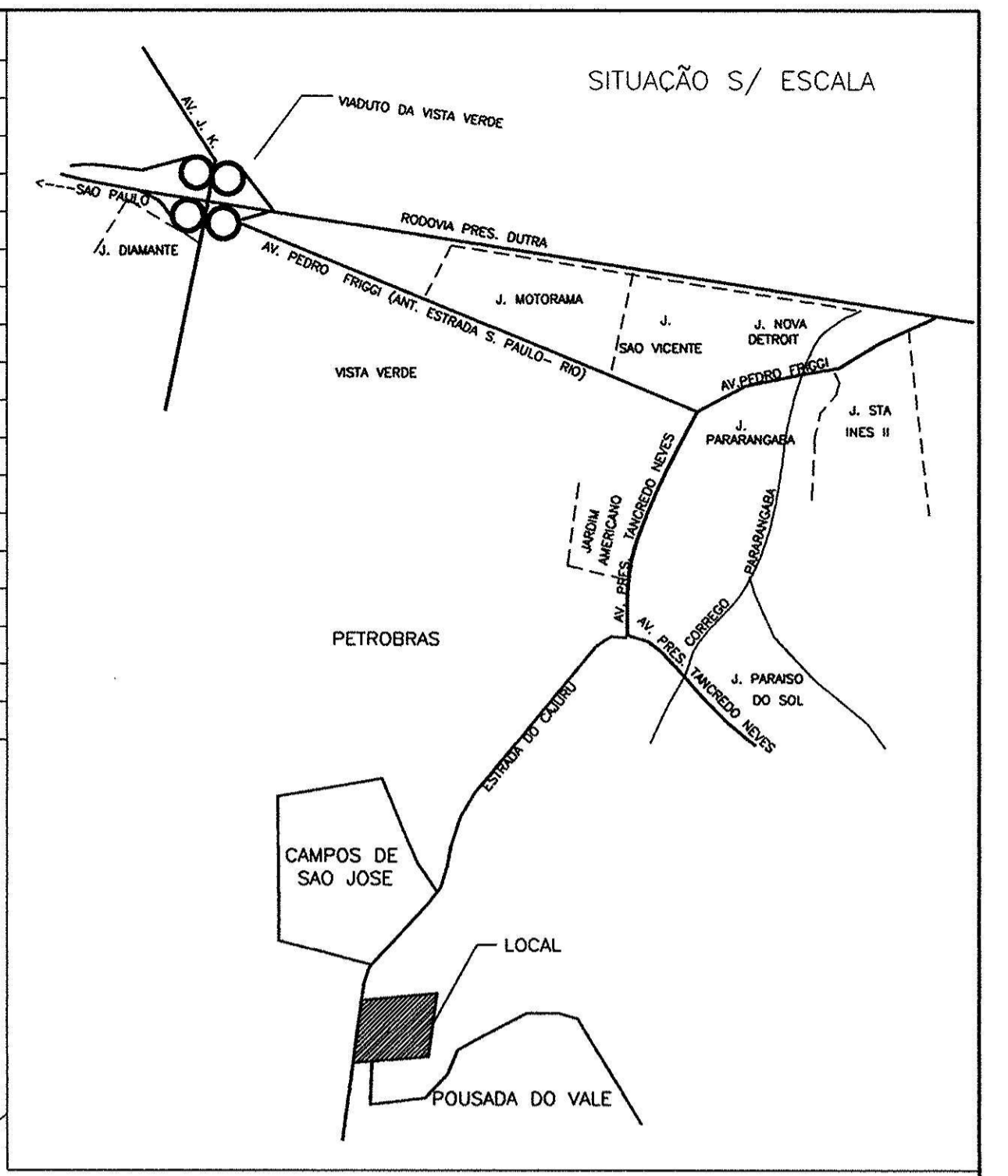

ARRUAMENTO E PARCELAMENTO		FL: 1/7																											
<p>LOTEAMENTO JARDIM MARIANA</p> <p>LOCAL: Estrada Municipal do Cajuru, Bairro do Cajuru, São José dos Campos, SP.</p> <p>PROPRIETARIO: A.J. EMPREENDIMENTOS IMOBILIARIOS LTDA</p> <p>ESCALA= 1:1000</p>																													
SITUAÇÃO: VIDE ACIMA		PROPRIETARIO:																											
<p>AREAS (m2)</p> <table border="1"> <tr> <td>GLEBA</td> <td>136.387,63</td> <td>100,00%</td> </tr> <tr> <td>LOTES</td> <td>74.184,19</td> <td>54,39%</td> </tr> <tr> <td>AREAS VERDES:</td> <td></td> <td></td> </tr> <tr> <td>A. VERDE 1</td> <td>3.531,94</td> <td>2,59%</td> </tr> <tr> <td>A. VERDE 2</td> <td>4.403,04</td> <td>3,23%</td> </tr> <tr> <td>A. VERDE 3</td> <td>8.017,66</td> <td>5,88%</td> </tr> <tr> <td>TOTAL AREA VERDE</td> <td>15.952,64</td> <td>11,70%</td> </tr> <tr> <td>A. INSTITUCIONAL</td> <td>6.833,98</td> <td>5,01%</td> </tr> <tr> <td>RUAS</td> <td>39.416,82</td> <td>28,90%</td> </tr> </table>		GLEBA	136.387,63	100,00%	LOTES	74.184,19	54,39%	AREAS VERDES:			A. VERDE 1	3.531,94	2,59%	A. VERDE 2	4.403,04	3,23%	A. VERDE 3	8.017,66	5,88%	TOTAL AREA VERDE	15.952,64	11,70%	A. INSTITUCIONAL	6.833,98	5,01%	RUAS	39.416,82	28,90%	<p>AUTOR DO PROJETO: MARCOS A. DOS REIS ENG. CIVIL CREA 060170783</p> <p>RESP. TÉCNICO: MARCOS A. DOS REIS ENG. CIVIL CREA 060170783</p>
GLEBA	136.387,63	100,00%																											
LOTES	74.184,19	54,39%																											
AREAS VERDES:																													
A. VERDE 1	3.531,94	2,59%																											
A. VERDE 2	4.403,04	3,23%																											
A. VERDE 3	8.017,66	5,88%																											
TOTAL AREA VERDE	15.952,64	11,70%																											
A. INSTITUCIONAL	6.833,98	5,01%																											
RUAS	39.416,82	28,90%																											